



Wayne Mulligan

NUKU™

Nutrition for improving lives

WHAT? collaborative ecosystem.

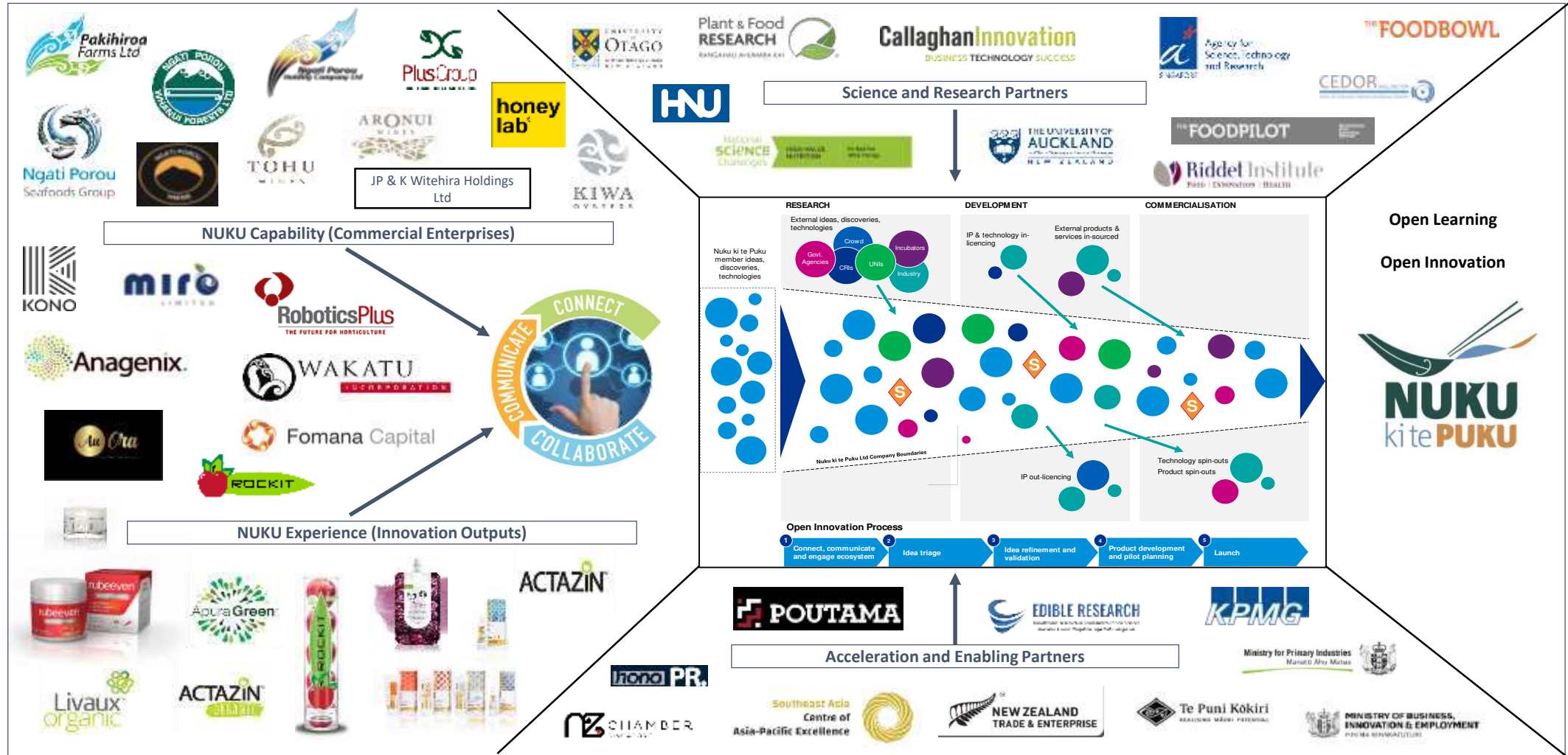

WHY?

Tsunami of Type 2 Diabetes

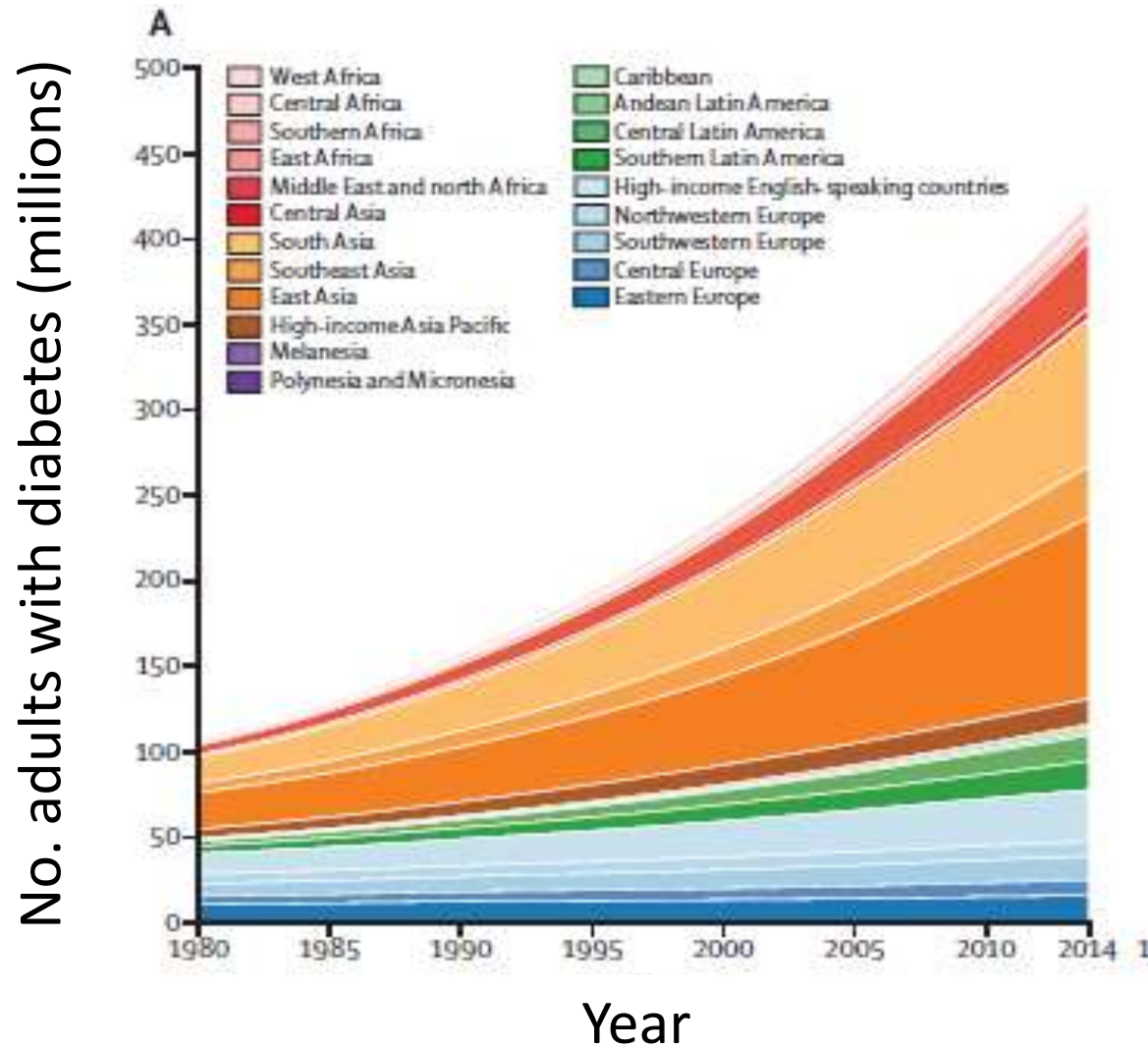

Total Healthcare Expenditure (THE) estimated to triple by 2030

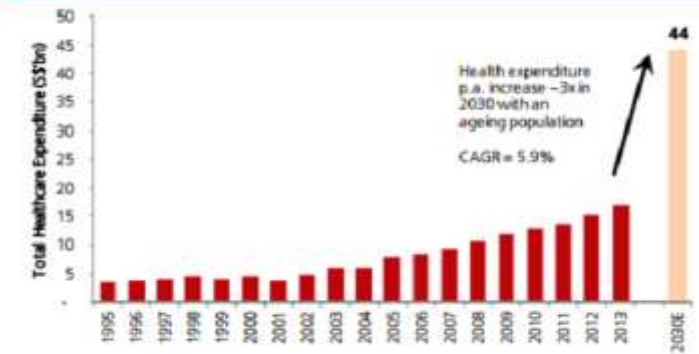

Source: Sinostat, WHO, DBS estimates



300 million people in Asia have already been diagnosed with diabetes

How?

Design on
understanding
Asian Persona



Study: Acute Postprandial Response

i. does the test product induce a lower glucose response? **YES!**

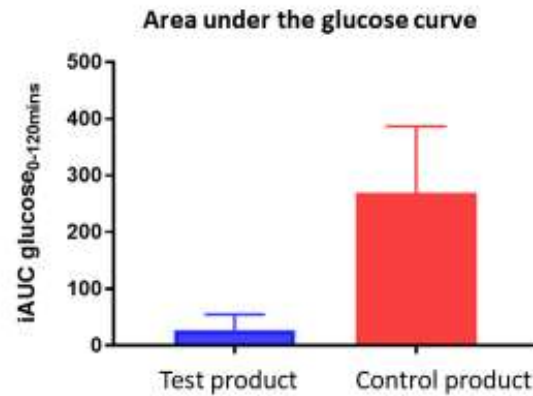
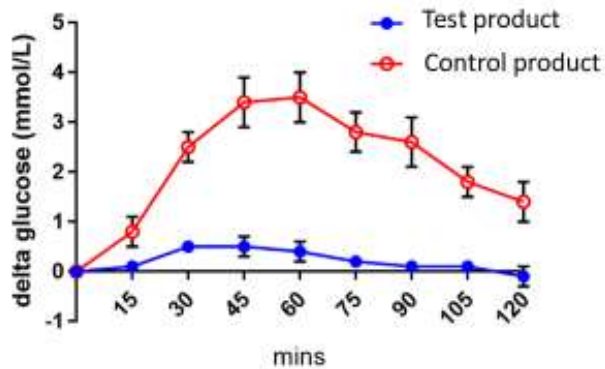

Main effect ANOVA (P<0.0001), plus Tukey's pairwise comparison

ii. can the test product also suppress the glucose response of other foods, e.g. white bread? **YES!**

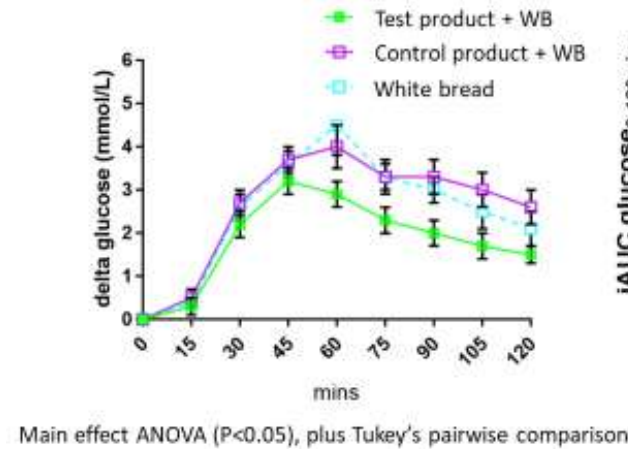

Main effect ANOVA (P<0.05), plus Tukey's pairwise comparison

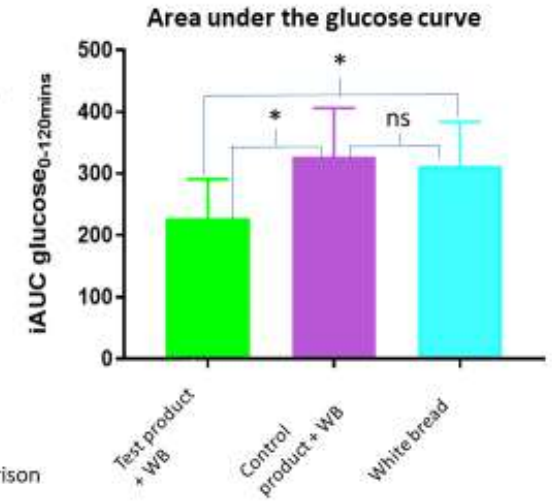

WHERE & WHEN?

NUKU™™
NutritionLab™™
Singapore
2021



NUKU
ki te **PUKU**

Nutrition
for improving lives.



- **Plant based nutrition:**
- **Metabolic prediabetes**
- **Nutrient regulations**
- **Market convenient and healthy**
- **Native extract**
- **Commercially viable**
- **Scalable**

AWARD WINNING

— **NUKU™** —

— **MĀORI YOGHURT PODS** —

GI MIX

GI LOWERING GLYCEMIC INDEX FORMULATION

INCLUDES



SPOON

170g

NUKU™

Nutrition for improving lives